

PROPOSED TWO STORED BUILDING AT P.T.T.I SARANGA IN THE DISTRICT OF BANKURA

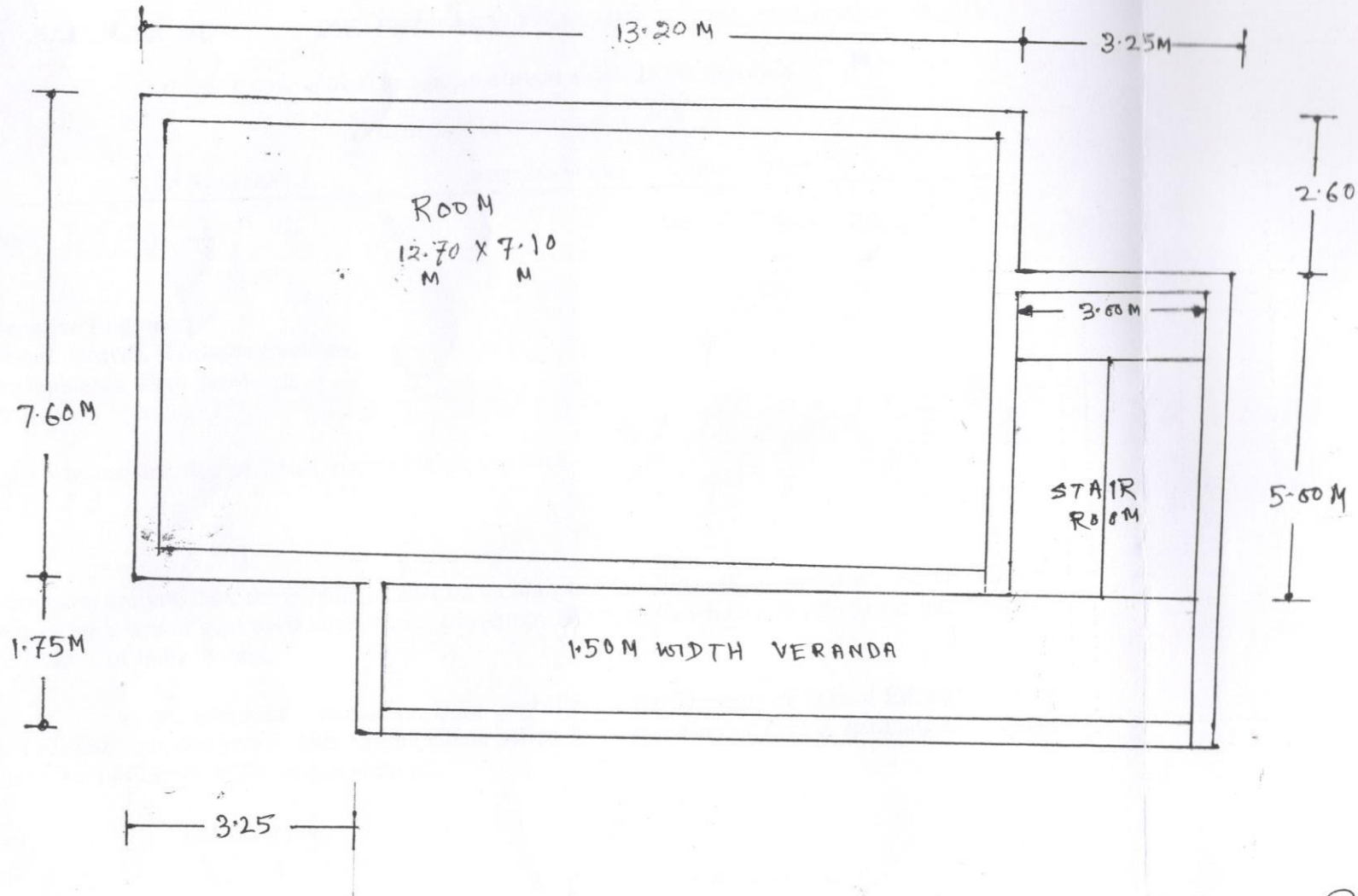

Amahanta.  
22.02.17  
Junior Engineer (Civil)  
Bankura Sub-Division-II  
Social Sector, P.W.Dte.

Assistant Engineer  
Bankura Sub-Divn-II  
Social Sector  
P.W Dte

Executive Engineer  
Bankura Division  
Social Sector, P.W. Dte.

THIS DRAWING MUST NOT BE TRACED OR ALTERED OR REPRODUCED WITHOUT THE PERMISSION OF CHIEF ENGINEER, SOCIAL SECTOR, P.W.D.TE. W.B.

- NOTES
1. ALL DIMENSIONS ARE IN MM UNLESS OTHERWISE MENTIONED.
  2. ONLY WRITTEN DIMENSIONS ARE TO BE FOLLOWED.
  3. ANY EXISTING LEVEL, POSITION OF WALL, OPENING SIZES ARE TO BE CHECKED AT SITE.
  4. IN CASE OF ANY DISCREPANCY IN DRAWING REFER TO OFFICE OF SOCIAL SECTOR, P.W.D.TE.
  5. ORIENTATION OF BUILDING AND NORTH LINE ARE TO BE CHECKED AT SITE.

**SCHEDULE OF DOORS**

TYPIE	WIDTH	HEIGHT	DESCRIPTION
D0	3000	2500	MAIN ENTRY COLLAPSIBLE DOOR
D1	1200	2100	WOODEN DOOR

**SCHEDULE OF WINDOWS**

TYPIE	WIDTH	HEIGHT	DESCRIPTION
W1	2000	1200	ALUMINIUM SLIDING WINDOW
W2	1500	1200	ALUMINIUM SLIDING WINDOW
W3	2000	1350	ALUMINIUM SLIDING WINDOW
W4	1275	1350	ALUMINIUM SLIDING WINDOW

OFFICE OF THE CHIEF ENGINEER, SOCIAL SECTOR, P. W. DIRECTORATE, GOVERNMENT OF WEST BENGAL.

PROPOSED TWO STORIED ROOM WITH STAIRCASE FOR FULFILLMENT OF NCTE, GOVT. OF INDIA NORMS AT SARENGA GOVT. SPONSORED P.T.T.I. BANKURA

SCHEME DRAWING SCALE: 1:125  
 FLOOR PLANS DRAWN BY: SUKANYA GOSWAMI

*[Signature]*  
 KISHORE KUMAR BAIN  
 ASSISTANT ARCHITECT, SOCIAL SECTOR, P.W.D.TE.W.B.  
 28/09/2017

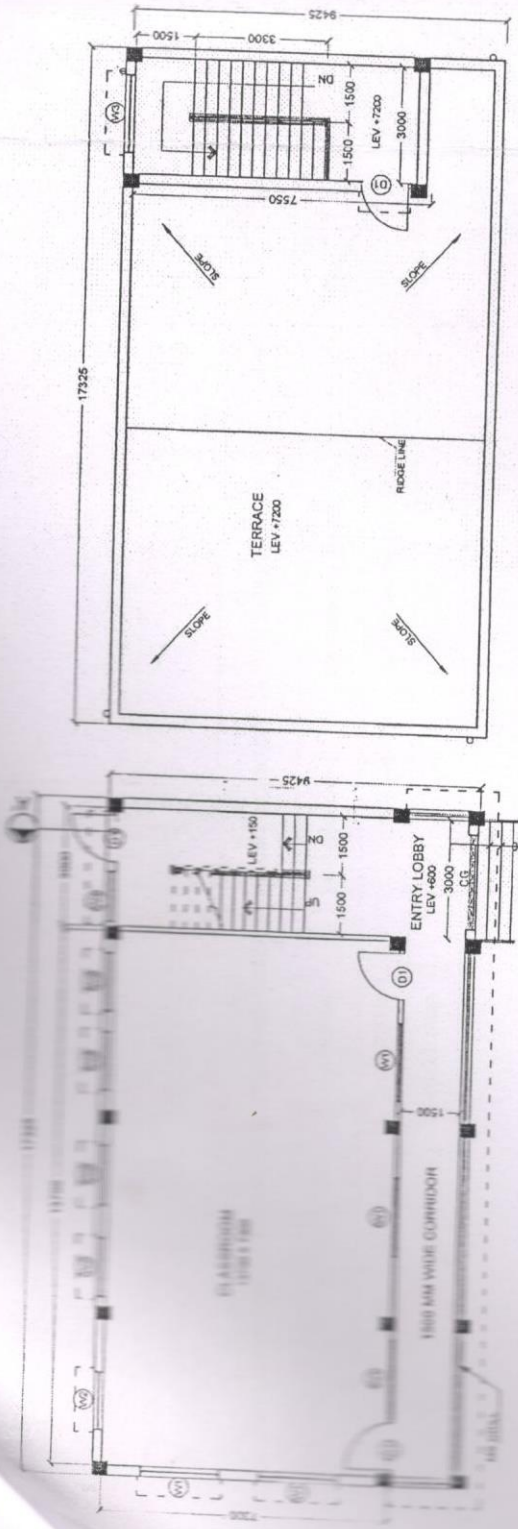

**ROOF PLAN**  
 ATTIC AREA 27.626 SQ.M

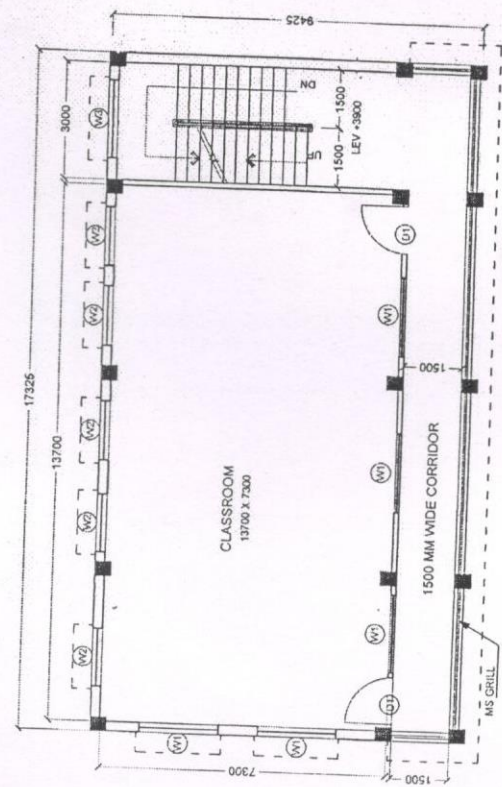



SCHEDULE OF THE BEAMS					
SL. NO.	BEAM (M/N/D)	BEAM (M/N/D)	BOTTOM REINFORCEMENT	TOP REINFORCEMENT	STIRRUPS
1	1B1	(380 X 450)	3-160T(A1H)	3-160T(A1H)	2L-80T STIRRUPS @150 C/C
2	1B2	(380 X 550)	3-200T(A1H)	3-200T(A1H)	2L-80T STIRRUPS @150 C/C
3	1B3	(350 X 450)	3-200T(A1H)	2-160T(A1H)	2L-80T STIRRUPS @150 C/C

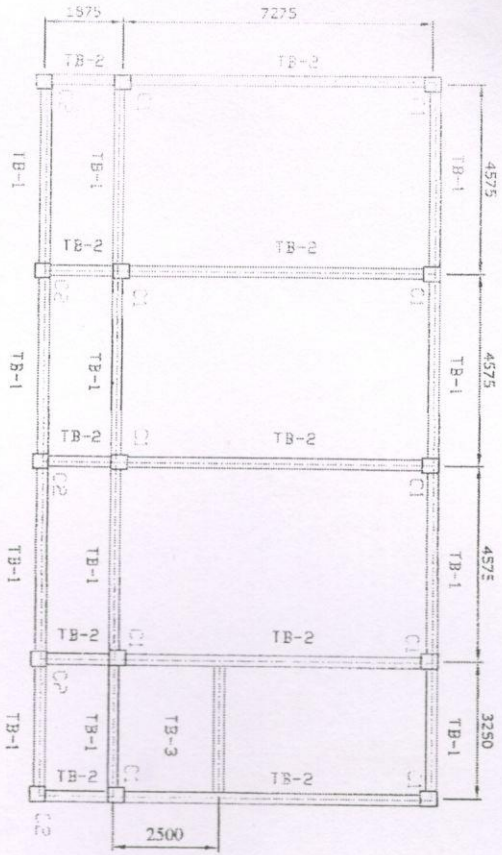

TYPICAL TIE-BEAM LAYOUT PLAN

< TOP OF THE BEAM IS AT +100 MM ABOVE F.G.L. >

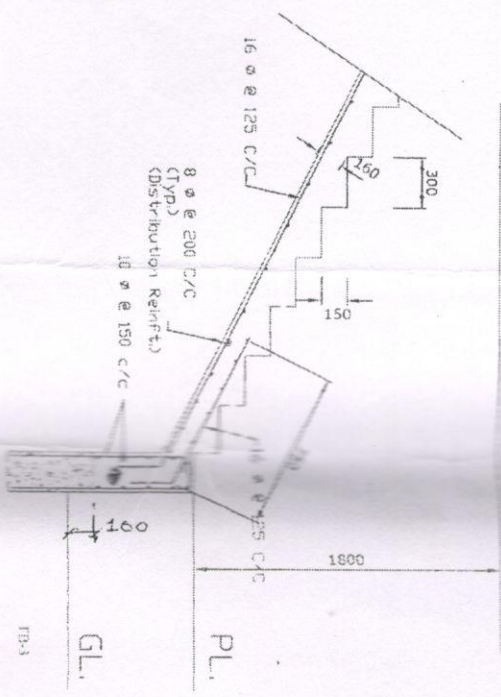

TYPICAL DETAIL OF STAIRCASE AND TIEWALL JUNCTION

P.W. (CONSTRUCTION BOARD) DIRECTORATE GOVT. OF WEST BENGAL PROPOSED CONSTRUCTION OF 2 NOS OF ROOM WITH STAIRCASE AT SARENGA, BANKURA.	
DRAWN BY : SCALE : 1:100 (1:50) 1/25	LAYOUT OF PLINTH BEAM & STAIRCASE DETAILS
GALSUR HALLIBO ASS. ENGINEER EDUCATION DIV.	(SINHAWAK) EXECUTIVE ENGINEER EDUCATION DIV.
SHEET : 1 of 2	DRAWING NO. EDN/288/BS/SA/RENGA/02/2018

DRAWING FOR CYCLE STAND AT SARENGA P.T.I. UNDER SARENGA  
BLOCK IN THE DISTRICT OF BANKURA

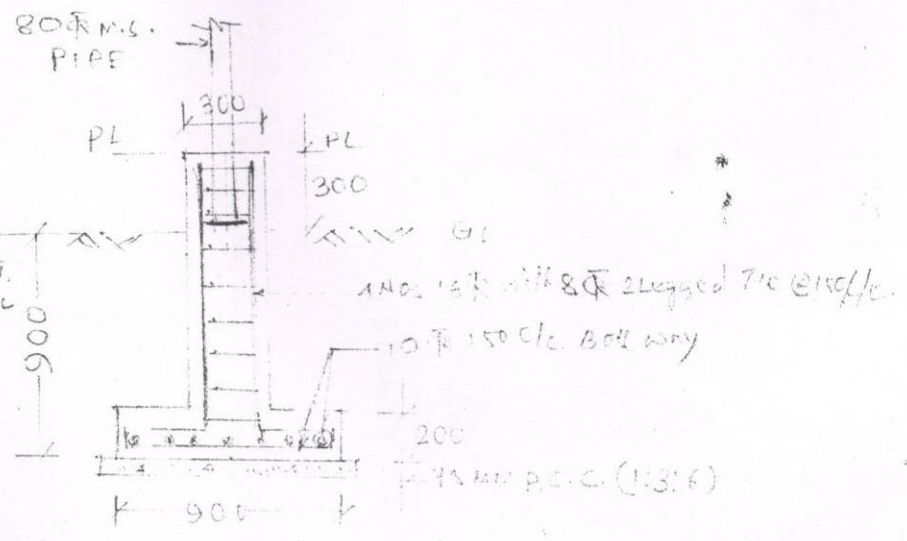
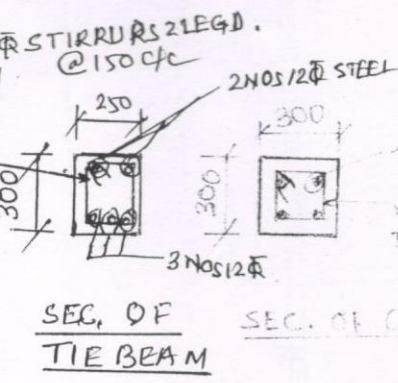
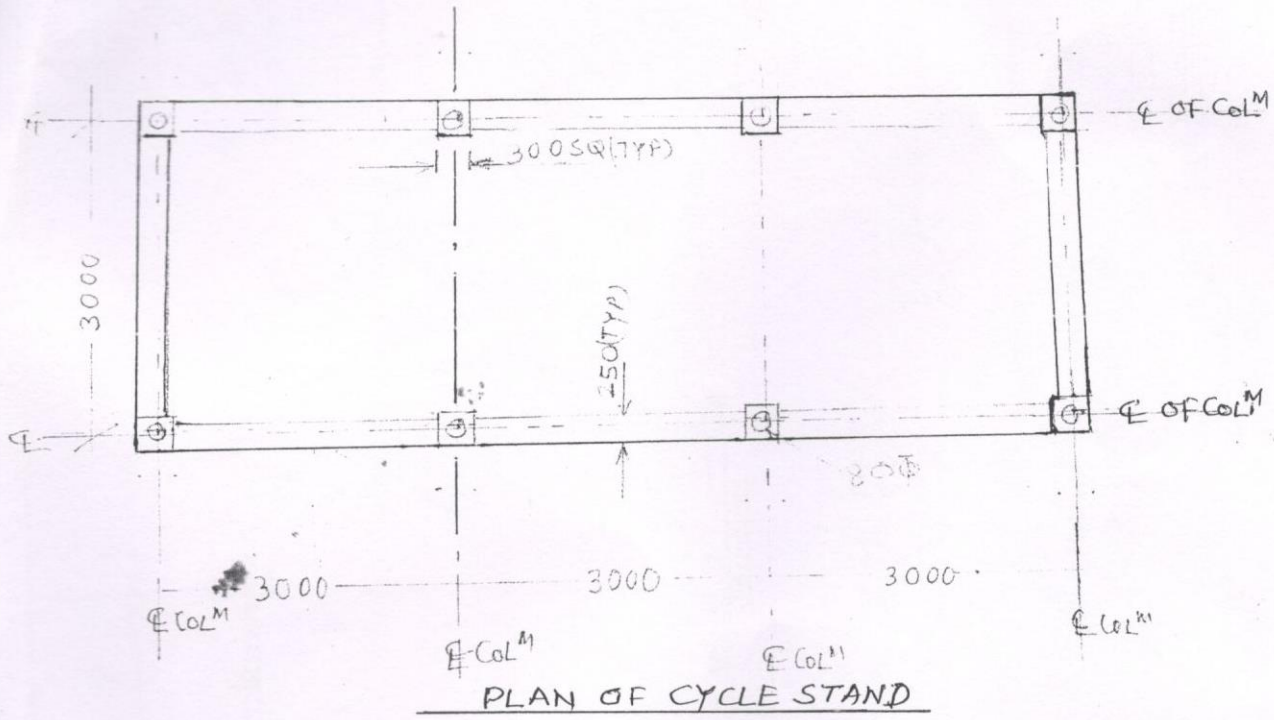

*[Signature]*  
 Senior Engineer (Civil)  
 Bankura Sub-division - II  
 Social Sector, P.W. Dte

*[Signature]*  
 Assistant Engineer  
 Bankura Sub-Divn. - II  
 Social Sector  
 P.W. Dte

SECTIONAL ELEV.<sup>N</sup>  
FOR FOOTING & COL<sup>M</sup>



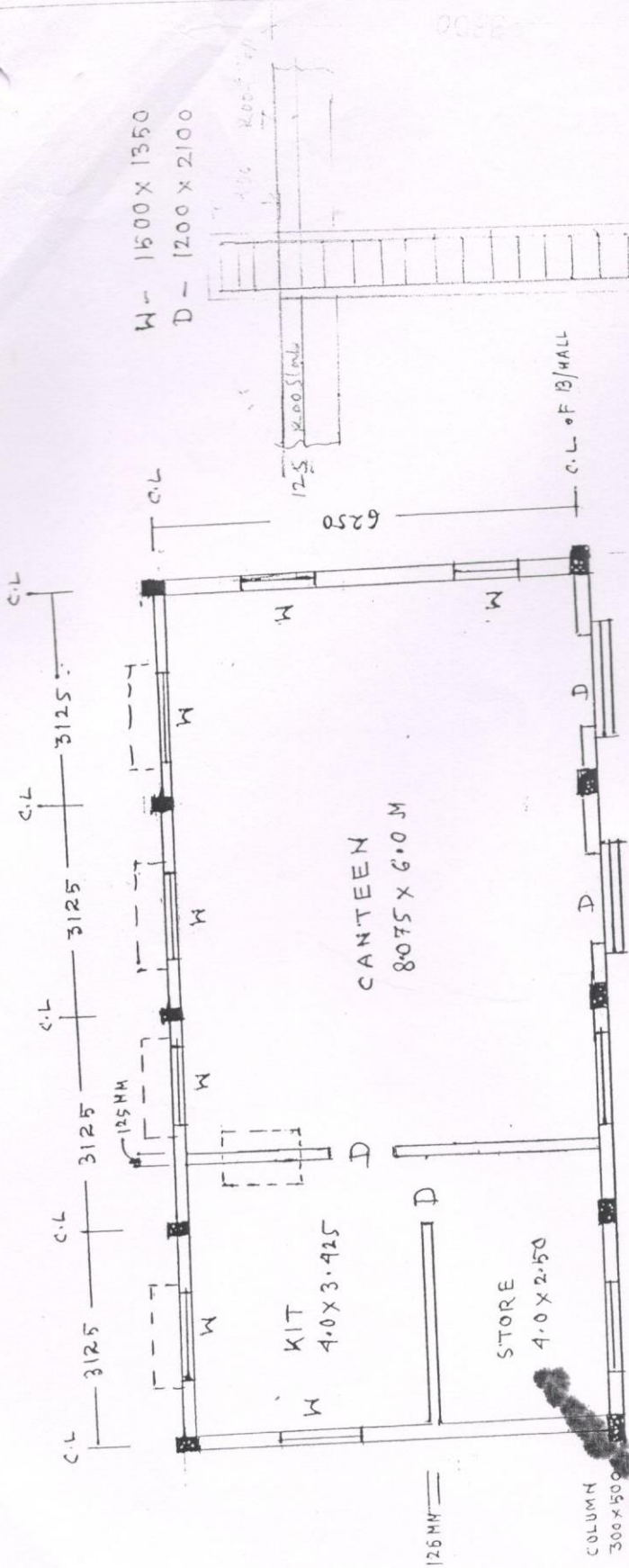

W - 1500 X 1350  
D - 1200 X 2100

PROPOSED CANTEEN AT SARENGA GOVT. SPONS. P.T.I.  
AT SARENGA IN THE DIST. OF BANKURA

12.700

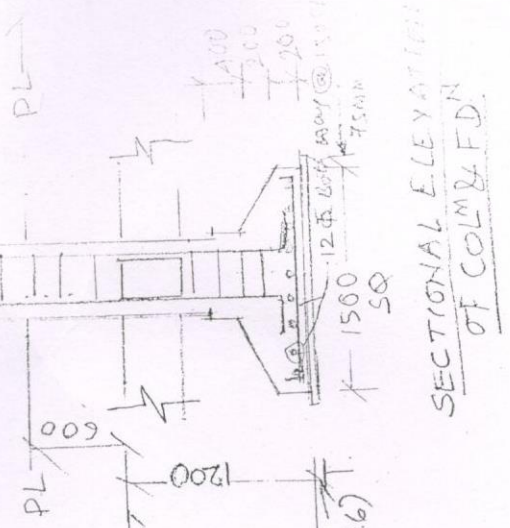

SECTIONAL ELEVATION  
OF COLUMN & F.D.

75 MM THK  
PCG (1:3:6)

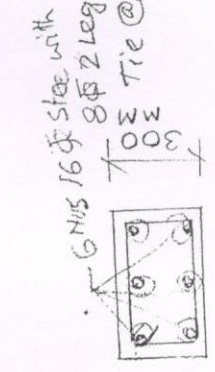

SECTIONAL PLAN  
OF COLUMN (TYP)

*[Signature]*  
Assistant Engineer  
Bankura Sub-Div. - II  
Social Sector  
P.W. Dte

*[Signature]*  
Junior Engineer (Civil)  
Bankura Sub-Division - II  
Social Sector, P.W. Dte.